

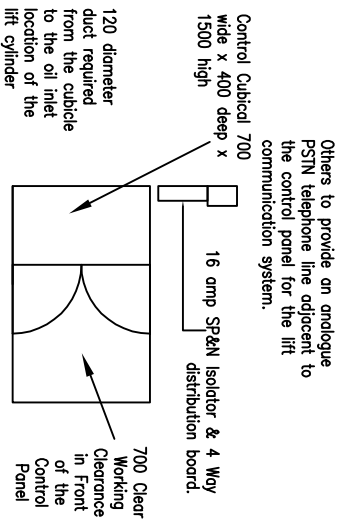

Builders Works Notes

1. Form lift shaft to dimensions shown. Shaft walls to withstand the reactions as shown.
2. Form the pit as shown to withstand the forces as shown.
3. Leave the front wall down floor to ceiling at the bottom floor.
4. Do not build nib walls until the lift entrances have been installed.
5. Provide a smoke vent at the top of the shaft to outside atmosphere.
6. Provide a SP&N supply terminated in a lockable isolator protected by a 20 amp Motor Rated MCB. To be located adjacent to our control panel.
7. Provide a 2-off fused spurs adjacent the the isolator.
8. Provide space for our control/power pack cubicle which is 700 wide x 400 deep x 1500 high. To be located within 5metres from the bottom of our hydraulic cylinder. Location to be agreed.
9. Provide a 120 diameter duct from the control panel position to the lift shaft on the cylinder side.
10. Install shaft scroffolding.
11. Fit lintels at each floor as shown.
12. Make good to our door frames following installation.
13. Provide assistance in offloading and distribution of our materials.
14. Provide a BT dedicated analogue line for the lift car communication system.

Issued For Information Only



Cars with Bus Type Doors, Swing Hinge Landing Doors, Single Car Entrance, Ram to the side									
Accessibility	Capacity	Persons	Car Width	Car Depth	Shaft Width	Shaft Depth	Door Opening		
	250kg	3	750	1000	1140	1210	650		
			800		1190		700		
	300kg	4	850	1000	1240	1210	750		
								1200	1410
			1250	1190	1460				
			1300	1510					
			1400		1320	1410	800		
					1610				
			350kg	4	900	1200	1400	1420	1410
	1000				1300	1520	900		
					1400	1610			
	400kg	5	1000	1200	1420	1410			
								1300	1510
								1400	1610
450kg	5	1100	1300	1420	1410				
							1400	1610	
			1400	1520	1610				
			1400	1510	1610				

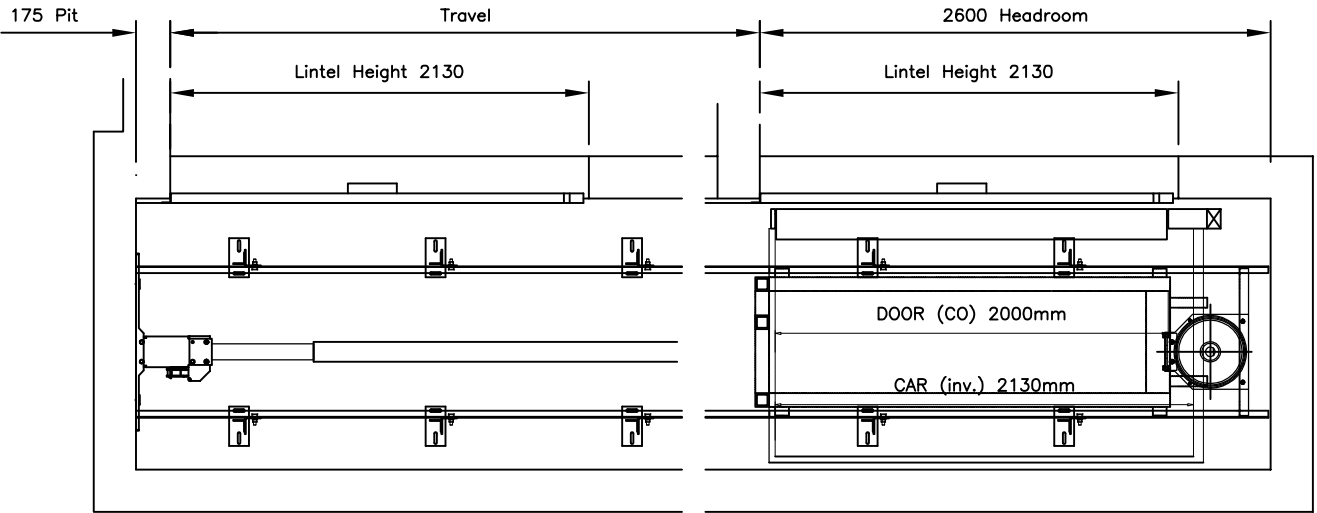

BY	DATE	ISSUE	MODIFICATION	CHECKED	<p>NICHE LIFTS Ltd</p> <p>Do not scale this drawing. All dimensions in millimetres</p> <p>DRAWING NUMBER</p> <p>1639/A</p>
<p>NICHE LIFTS LTD Suite 3, 27 London Road, Bromley, Kent, BR1 1DG Tel: 020 8295 2662 Fax: 020 8466 1695</p> <p>e-mail: contracts@nichelifts.co.uk Web Site: www.nichelifts.co.uk</p>					
<p>Niche Passenger Lift Front Opening with Ram to Side in a Masonry Shaft with Reduced Headroom & Pit General Layout and Builders Works</p>					